# ANALISI: Grafici di alcune funzioni basilari

Funzione: $y = sen\ x$

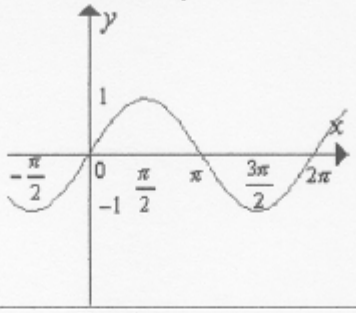


Funzione: $y = cos\ x$

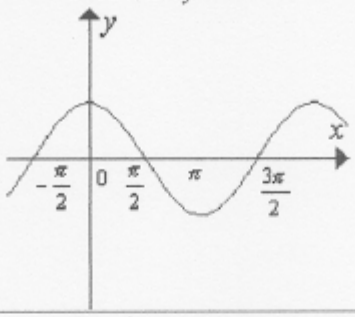


Funzione: $y = tg\ x$

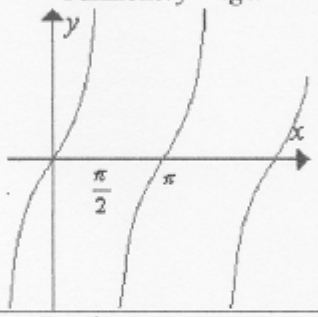


Funzione: $y = ctg\ x$

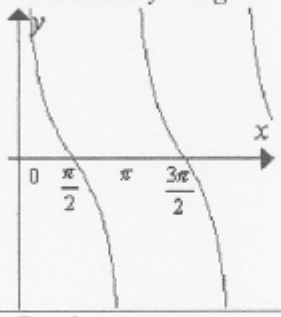


Funzione: $y = arcsen\ x$

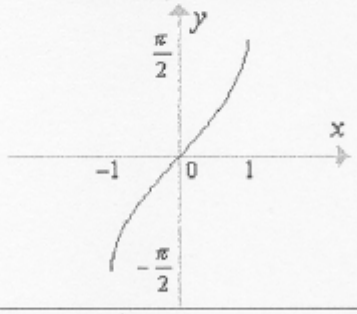


Funzione: $y = arccos\ x$

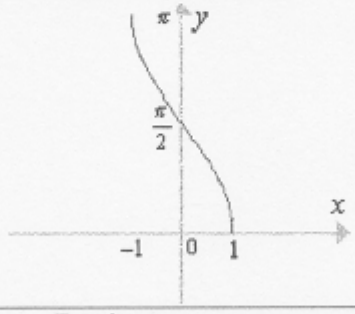


Funzione: $y = arctg\ x$

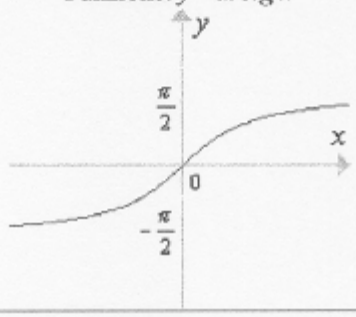

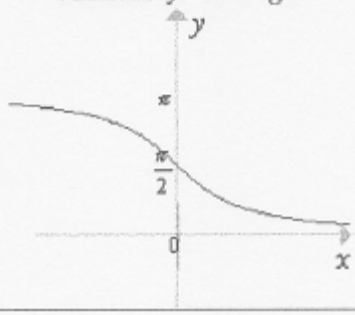
Funzione: $y = arcctg\ x$